

## **SCOPE #2**

**ROOF:** 15.03 SQ OF CONCRETE FLAT TILES, DAMAGED WELL BEYOND 25%  
PATCHED BY INSURED, NO EXPENSE  
FLAT PART OF ROOF NOT DAMAGED.  
INSURED ROOF TARP RECIEPTS = \$76.20 +105.98= 182.18

### **DRYWALL DAMAGE:**

LIVING: 13'1" X 15'4"

#### REPAIR CEILING

Drywall w/ Heavy (Hand) Texture – Remove & Replace 32SF  
Insulation (BT10) – Remove & Replace 32SF  
Paint Ceiling

BEDROOM: 11'9" x 10'9"

#### REPAIR CEILING

Drywall w/ Heavy (Hand) Texture – Remove & Replace 64SF  
Insulation (BT10) – Remove & Replace 64SF  
Paint Ceiling

KITCHEN: 8'6" x 8'9"

#### REPAIR WALL

Drywall (1/2") ready for paint – Remove & Replace 64SF  
Insulation (BT6) – Remove & Replace 64SF  
Paint Ceiling and Walls

BATHROOM: 8' x 5'

Paint Ceiling/ Walls (light water stains)

CLEAN 2 DECOR PLACEMENT RUGS 10X 12 EACH

FENCE: Remove & Replace 50 LF OF 6' HIGH CHAINLINK  
R&R 32" x 6' 8" EXTERIOR DOOR & PAINT

# Roof Diagram

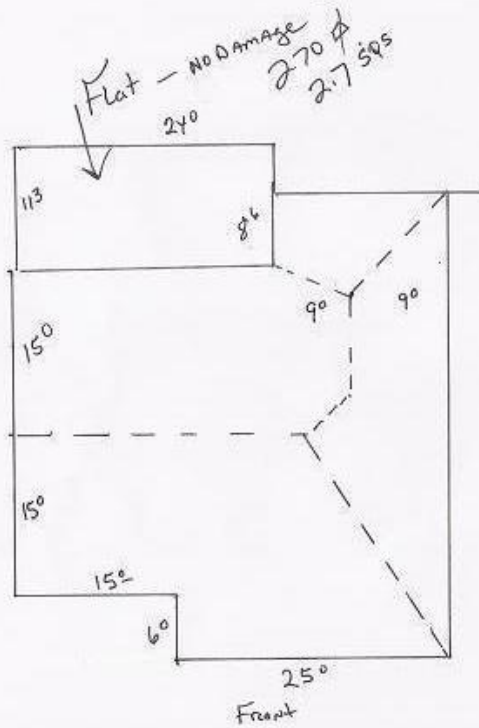

$30 \times 40 = 1200 \text{ } \phi$   
 $6 \times 25 = 150 \text{ } \phi$   
 $8.5 \times 18 = 153 \text{ } \phi$   
 $\frac{1503.00 \text{ } \phi}{225}$   
 $17.2800$

Hqs 15%

Concrete  
Flat Tiles

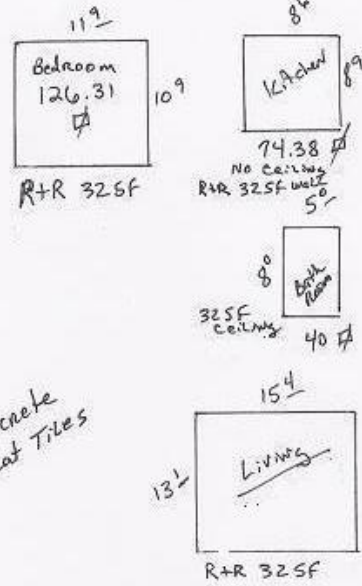

**SCOPE # 2**

**PHOTO SHEET**

---



1 FRONT RISK 11/30/2005



2 RISK REAR 11/30/2005

**SCOPE # 2**

**PHOTO SHEET**

---



3 LIVING ROOM 11/30/2005  
WATER DAMAGED TEXTURE CEILING



4 BEDROOM CEILING 11/30/2005  
water damaged drywall ceiling with heavy texture

**SCOPE # 2**

**PHOTO SHEET**

---



5      **BATHROOM  
CEILING**      11/30/2005  
**LIGHT WATER STAINS**



6      **KITCHEN**      11/30/2005  
**WATER DAMAGED WALL**



**SCOPE # 2**

**PHOTO SHEET**

---



8      **FENCE  
DAMAGE**

11/30/2005

50 FT chainlink fence bent and leaning due to wind force

**SCOPE # 2**

**PHOTO SHEET**

---



- 9      **ROOF DAMAGE**    11/30/2005  
1  
         rear slope connecting to flat roof

**SCOPE # 2**

**PHOTO SHEET**

---



- 10    **ROOF DAMAGE**    11/30/2005  
2  
      **rear slope connecting to flat roof**

**SCOPE # 2**

**PHOTO SHEET**

---



11    **ROOF DAMAGE**    11/30/2005  
3  
                                 front slope

**SCOPE # 2**

**PHOTO SHEET**

---



12 ROOF DAMAGE 11/30/2005  
4  
front slope

**SCOPE # 2**

**PHOTO SHEET**

---



13 ROOF DAMAGE 11/30/2005  
5  
Rear slope



14 RUGS 11/30/2005  
water damaged placement rugs